

The POWER MILL - LOCATOR PLAN

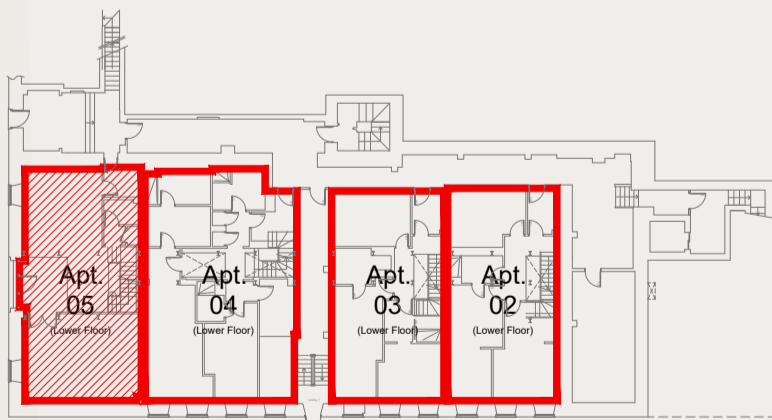

Wavell House,
Holcombe Road,
Helmshore,
Rossendale,
Lancashire BB4 4NB

General notes:
Do not scale the drawing.
All dimensions to be checked on site prior to commencement of work
and any discrepancy shall be immediately reported and resolved prior
to work commencing. This drawing is to be read in conjunction with all
relevant drawings and specifications relating to the job whether or not
indicated on the drawing.
Copyright reserved to Wallis Building Design this drawing may not be
used or reproduced without prior written consent.

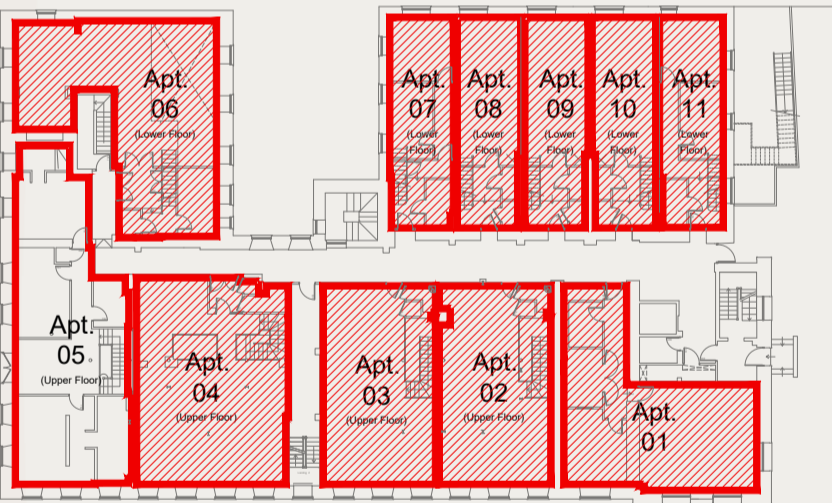
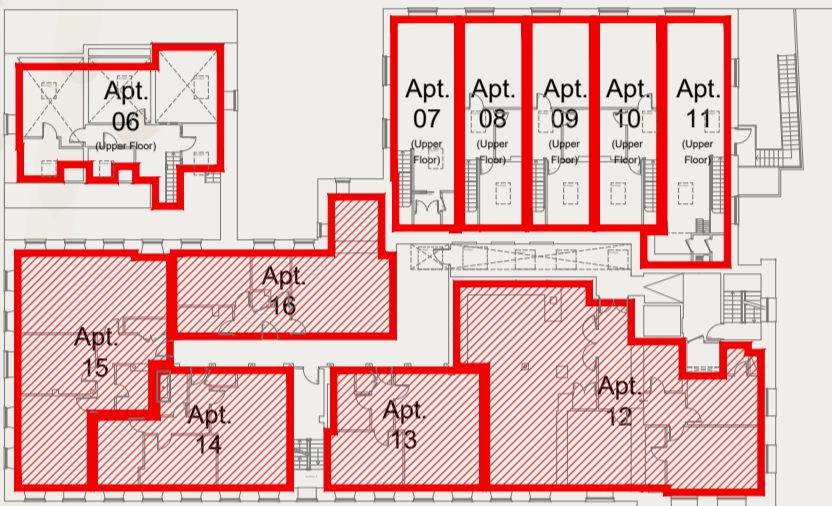
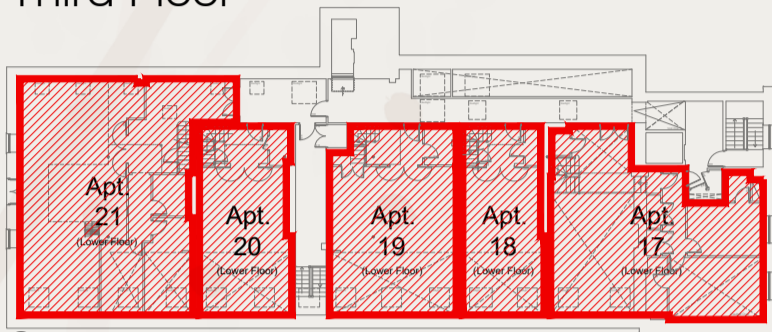
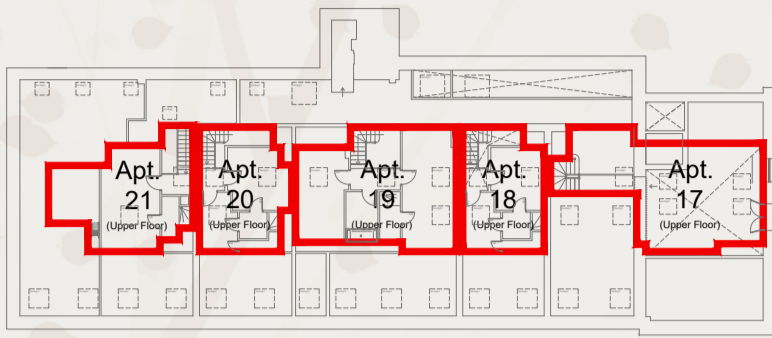